ABLAUF STÖRUNGSBEHEBUNG
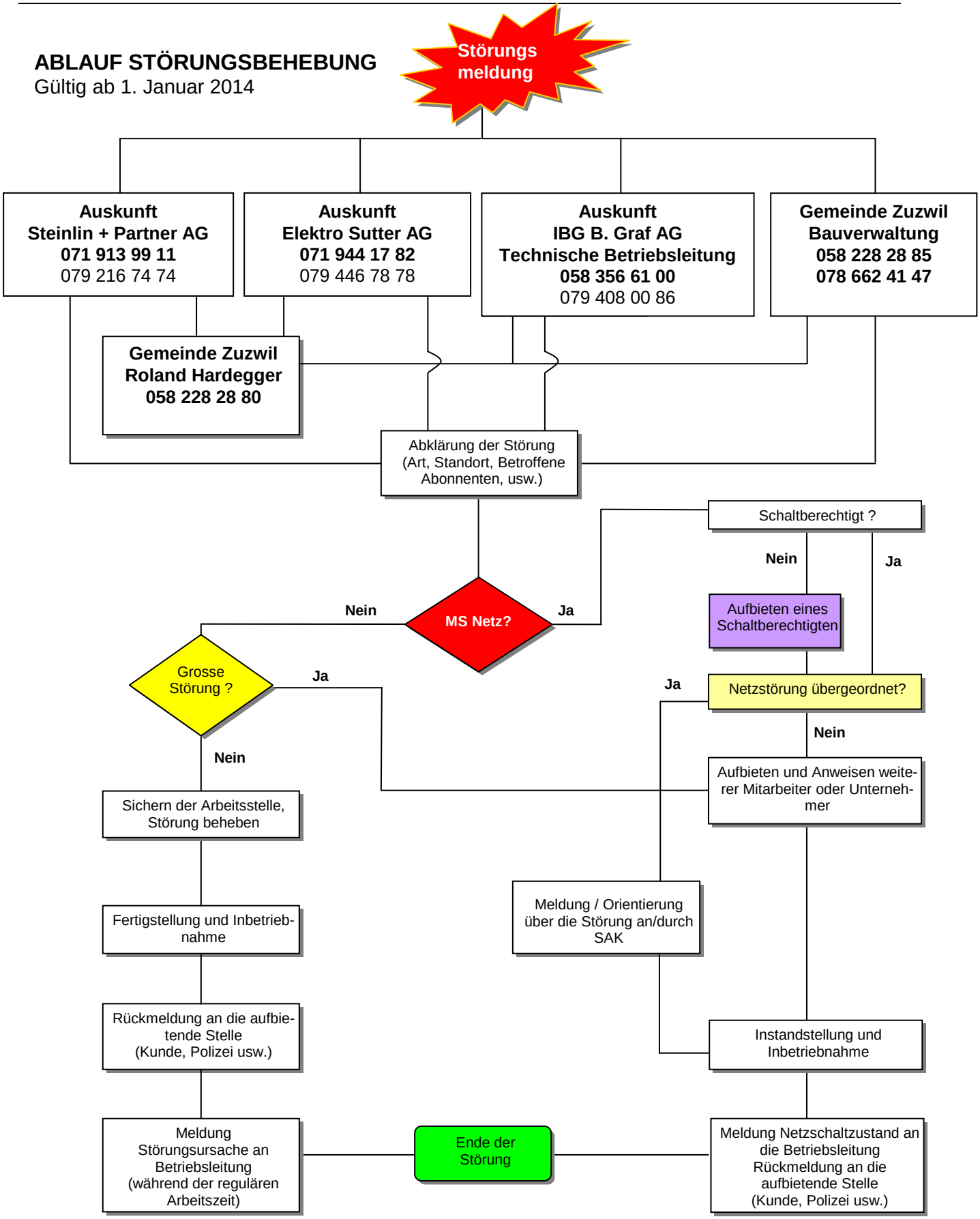
Gültig ab 1. Januar 2014